From: "Top Christmas Pop - SATB"

Believe

from The Polar Express

by

ALAN SILVESTRI and GLEN BALLARD

Arranged by TEENA CHINN

Published Under License From

Alfred Publishing Co., Inc.

© 2004 HAZEN MUSIC, JOBANALA MUSIC and AEROSTATION CORPORATION
All Rights for HAZEN MUSIC Administered by WB MUSIC CORP.
This Arrangement © 2005 HAZEN MUSIC, JOBANALA MUSIC and AEROSTATION CORPORATION
All Rights Reserved

Authorized for use by ***Jason Simmonds***

NOTICE: Purchasers of this musical file are entitled to use it for their personal enjoyment and musical fulfillment. However, any duplication, adaptation, arranging and/or transmission of this copyrighted music requires the written consent of the copyright owner(s) and of Musicnotes.com. Unauthorized uses are infringements of the copyright laws of the United States and other countries and may subject the user to civil and/or criminal penalties.

Musicnotes.com

From *THE POLAR EXPRESS*

BELIEVE

SATB, accompanied
with optional bass, guitar and drums

Words and Music by
GLEN BALLARD and ALAN SILVESTRI
Arranged by TEENA CHINN

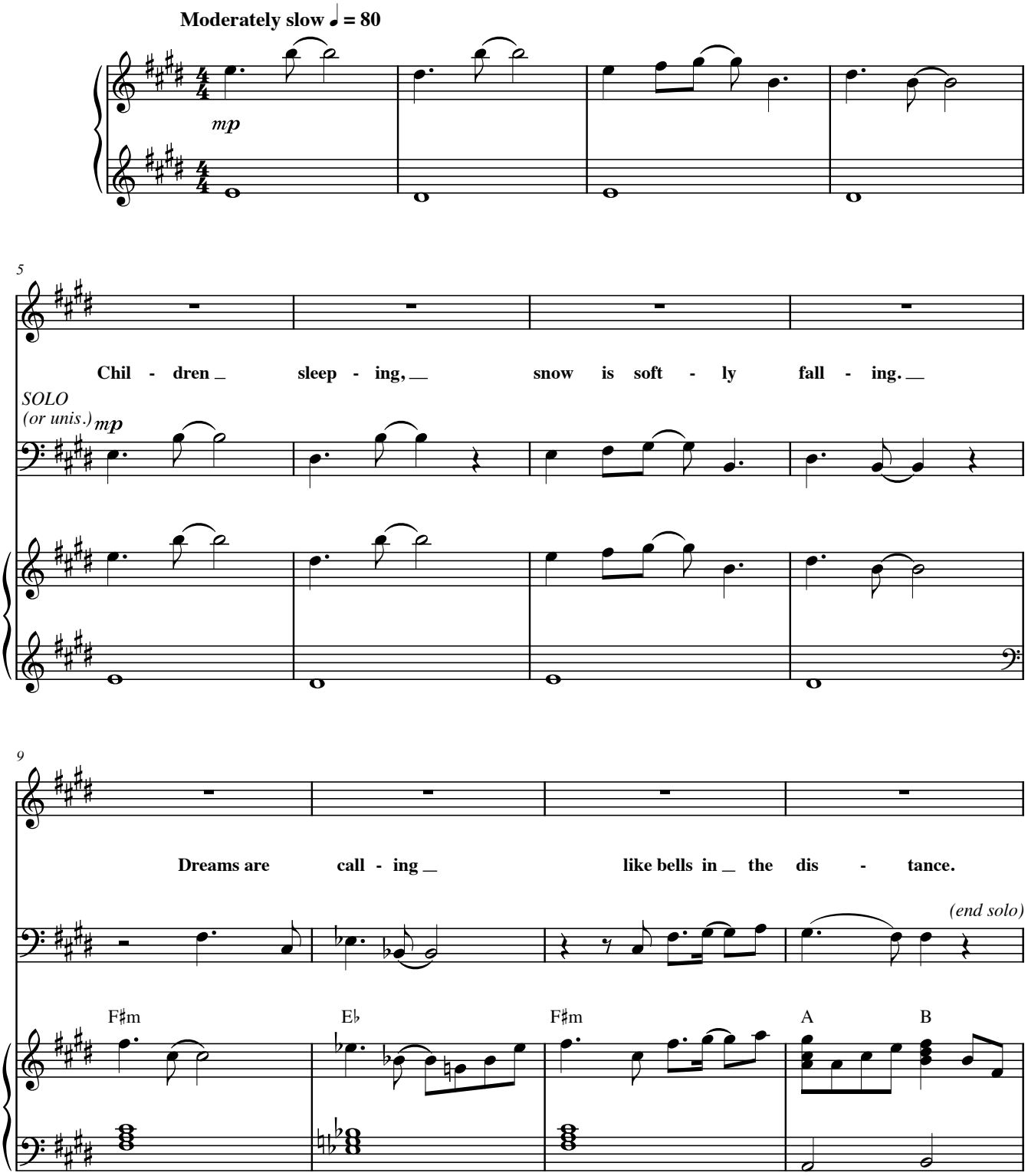

© 2004 HAZEN MUSIC, JOBANALA MUSIC and AEROSTATION CORPORATION
All Rights for HAZEN MUSIC Administered by WB MUSIC CORP.
This Arrangement © 2005 HAZEN MUSIC, JOBANALA MUSIC and AEROSTATION CORPORATION
All Rights Reserved

Musicnotes.com

Authorized for use by: ***Jason Simmonds***

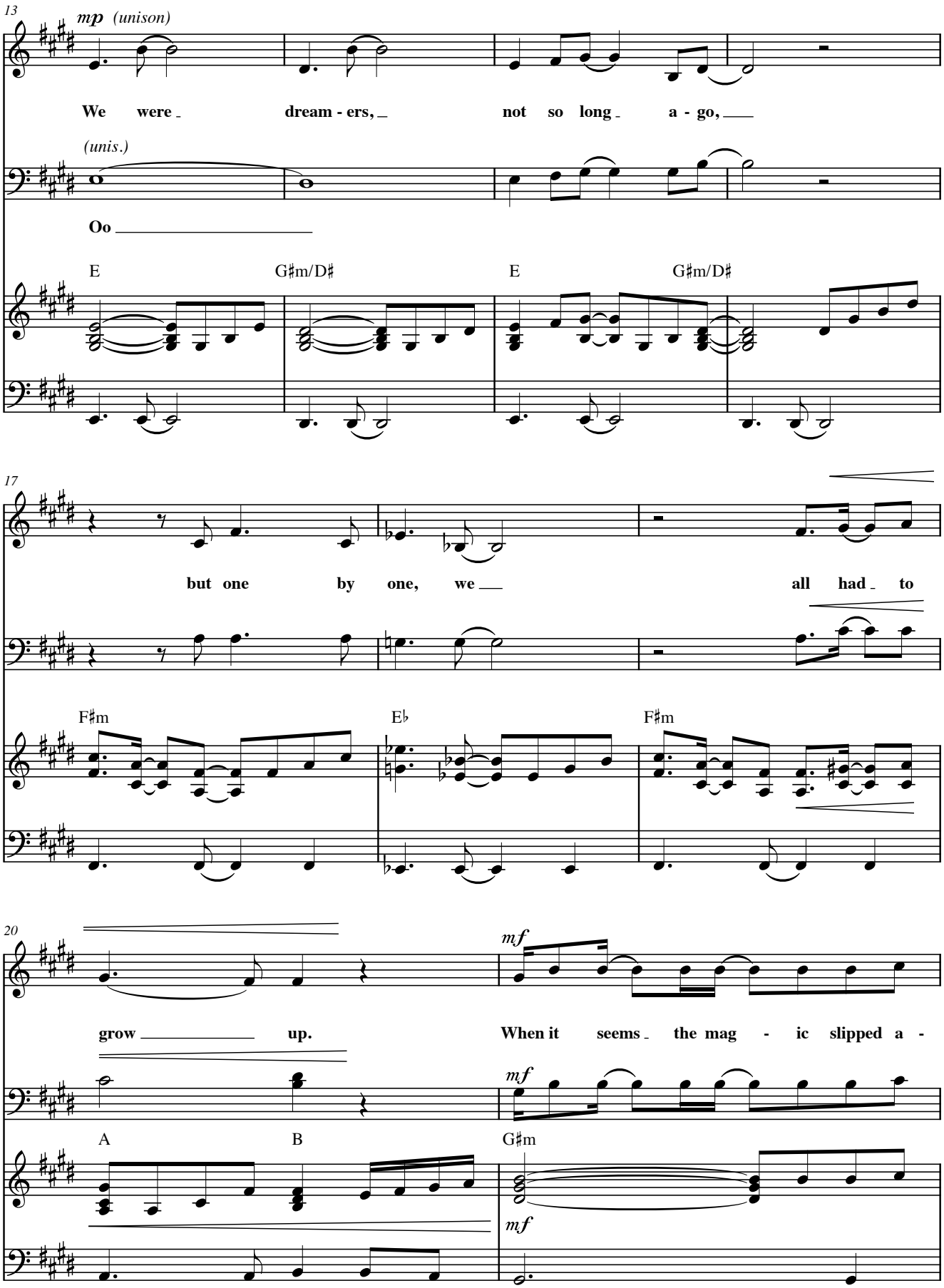

Authorized for use by: ***Jason Simmonds***

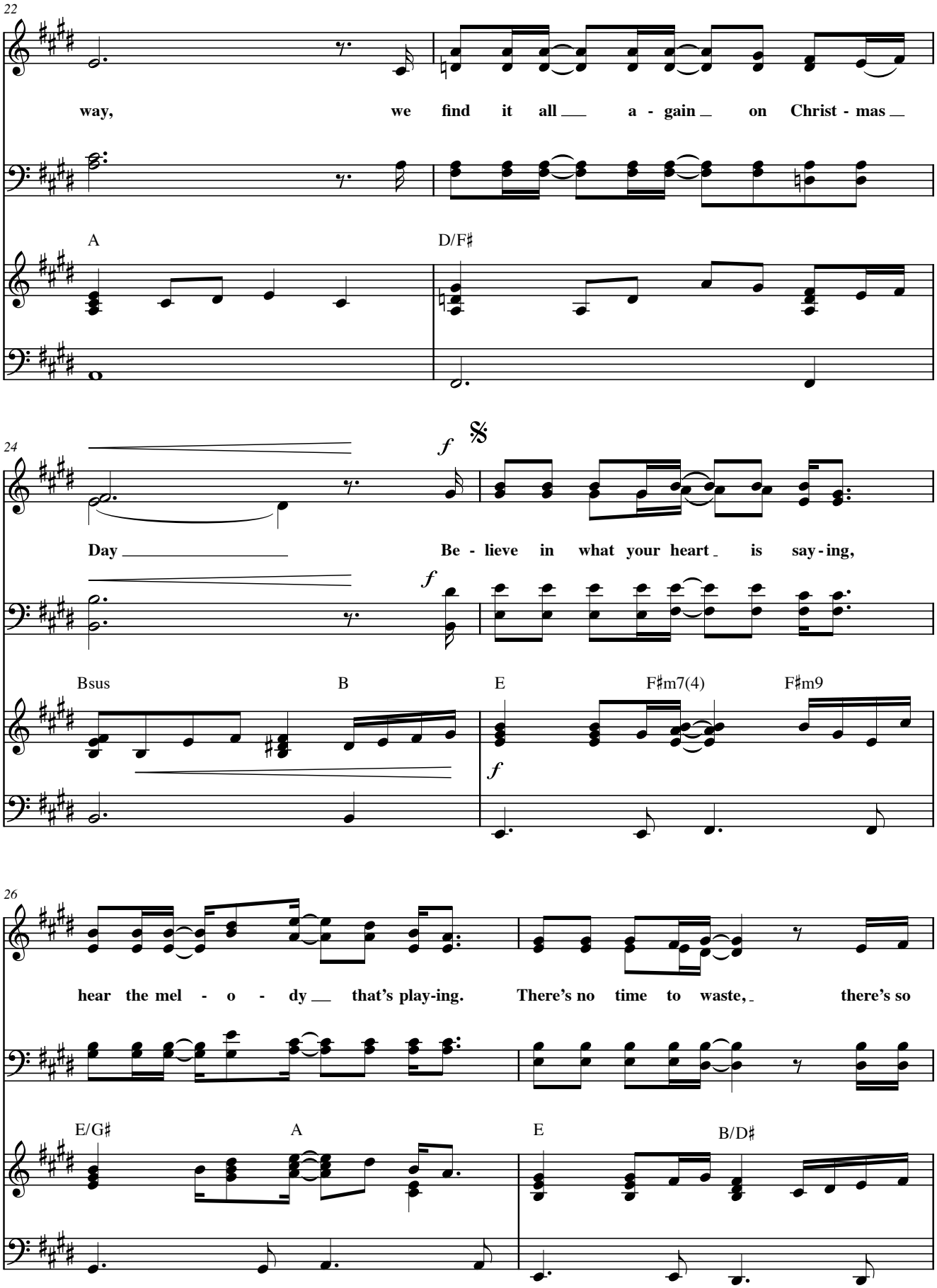

Authorized for use by: *Jason Simmonds*

28

much to cel - e - brate. Be - lieve in what you feel in - side and

F♯m9 E/B Bsus E F♯m7(4) F♯m9

30

give your dreams the wings to fly.

E/G♯ G♯ C♯m

To Coda

32

You have ev - 'ry - thing you need if you just

F♯m7 A/B

* Sing cued notes if range of melody is too high.

Authorized for use by: ***Jason Simmonds***

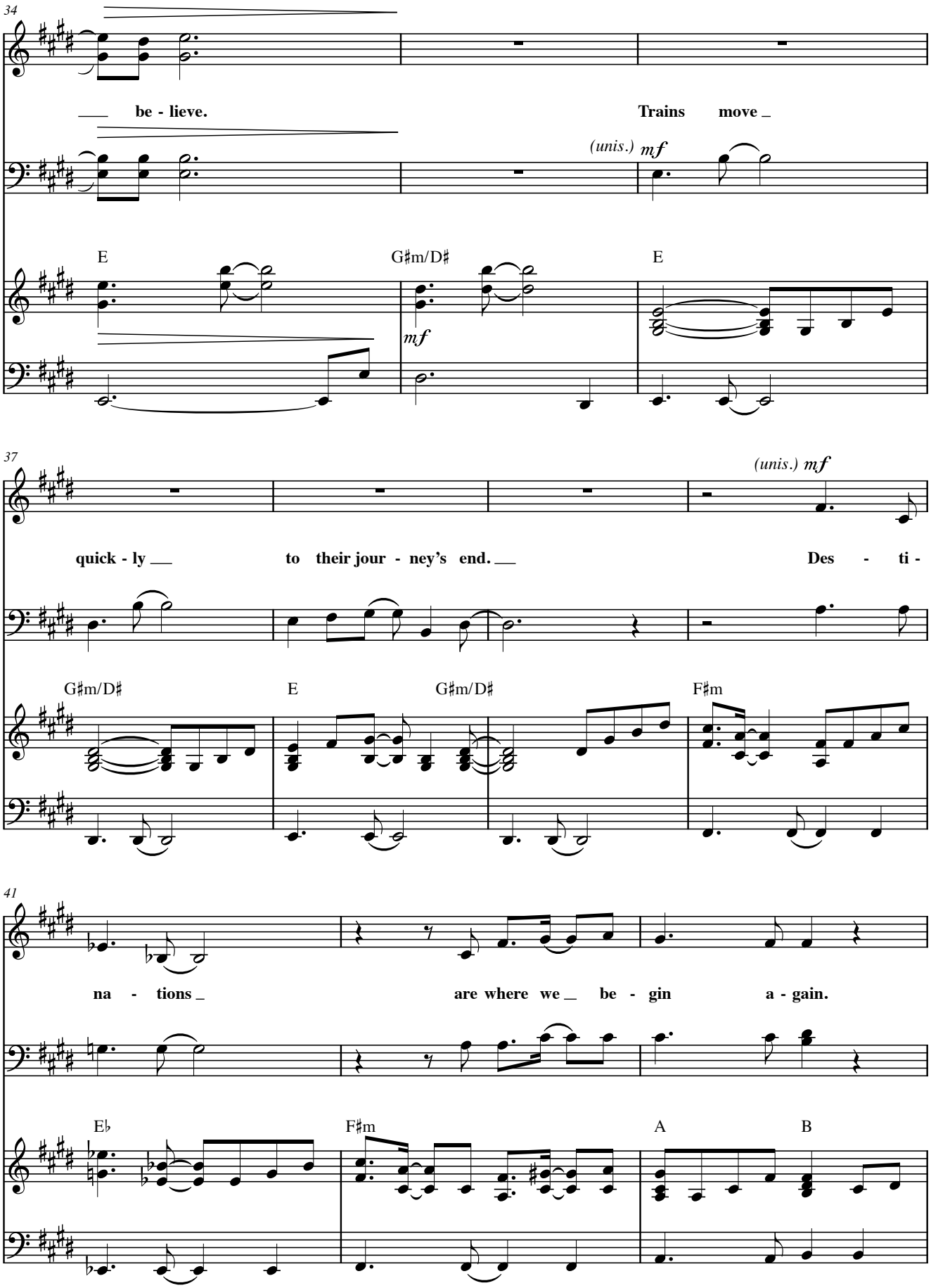

Musicnotes.com

Authorized for use by: ***Jason Simmonds***

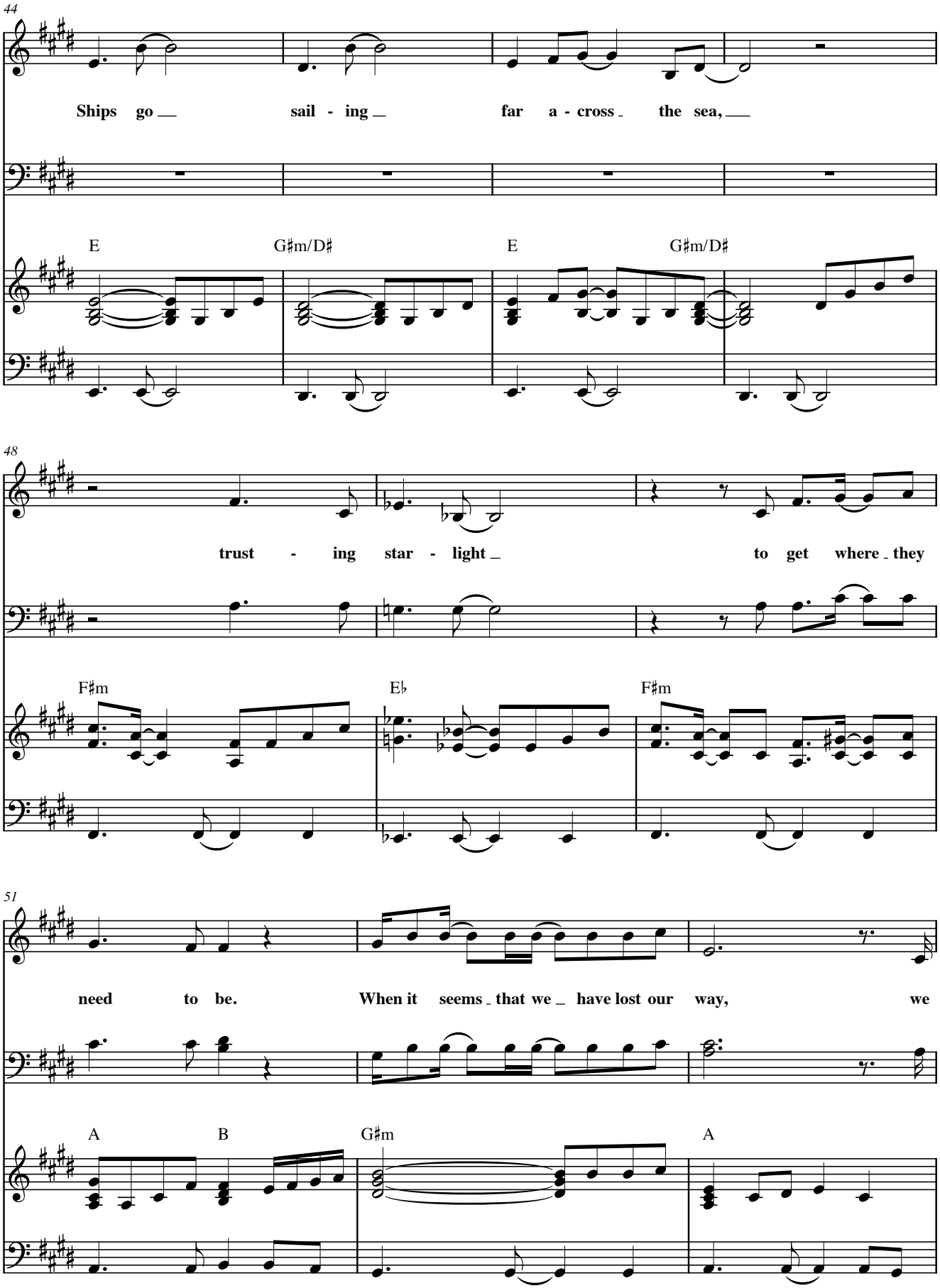

Authorized for use by: ***Jason Simmonds***

54

D.S. 𝄋 al Coda

f

find our-selves a - gain on Christ-mas Day. Be -

fp

D/F♯ Bsus B D.S. 𝄋 al Coda

Coda

57

be - lieve. If you just be - lieve,

E F♯m7(4) E(9)/G♯ A E E(9)/D♯

60

decresc. poco a poco

if you just be - lieve, if you just

decresc. poco a poco

F♯m7 A/B E F♯m7 E(9)/G♯ A

decresc. poco a poco

Authorized for use by: ***Jason Simmonds***

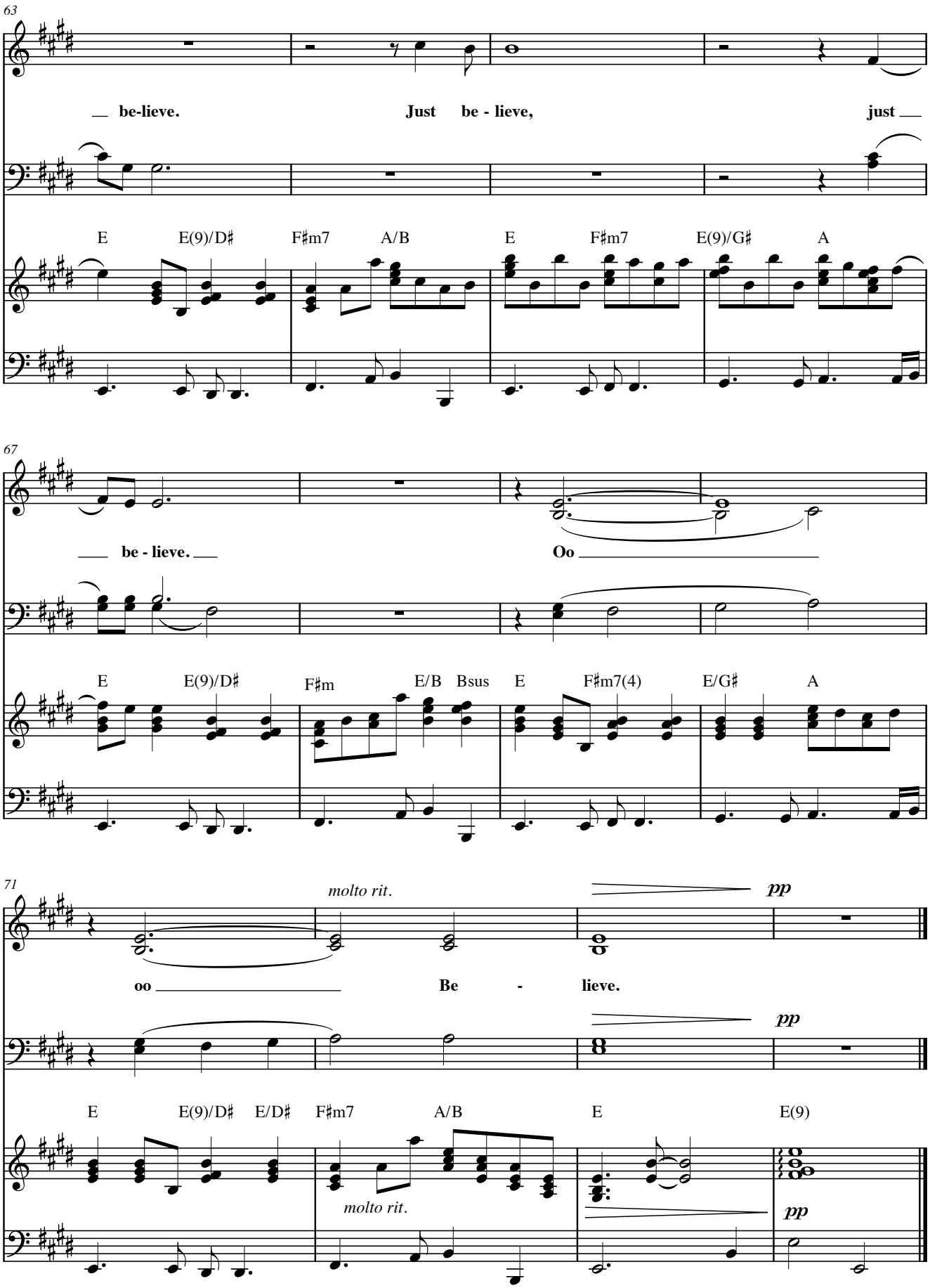

Authorized for use by: ***Jason Simmonds***

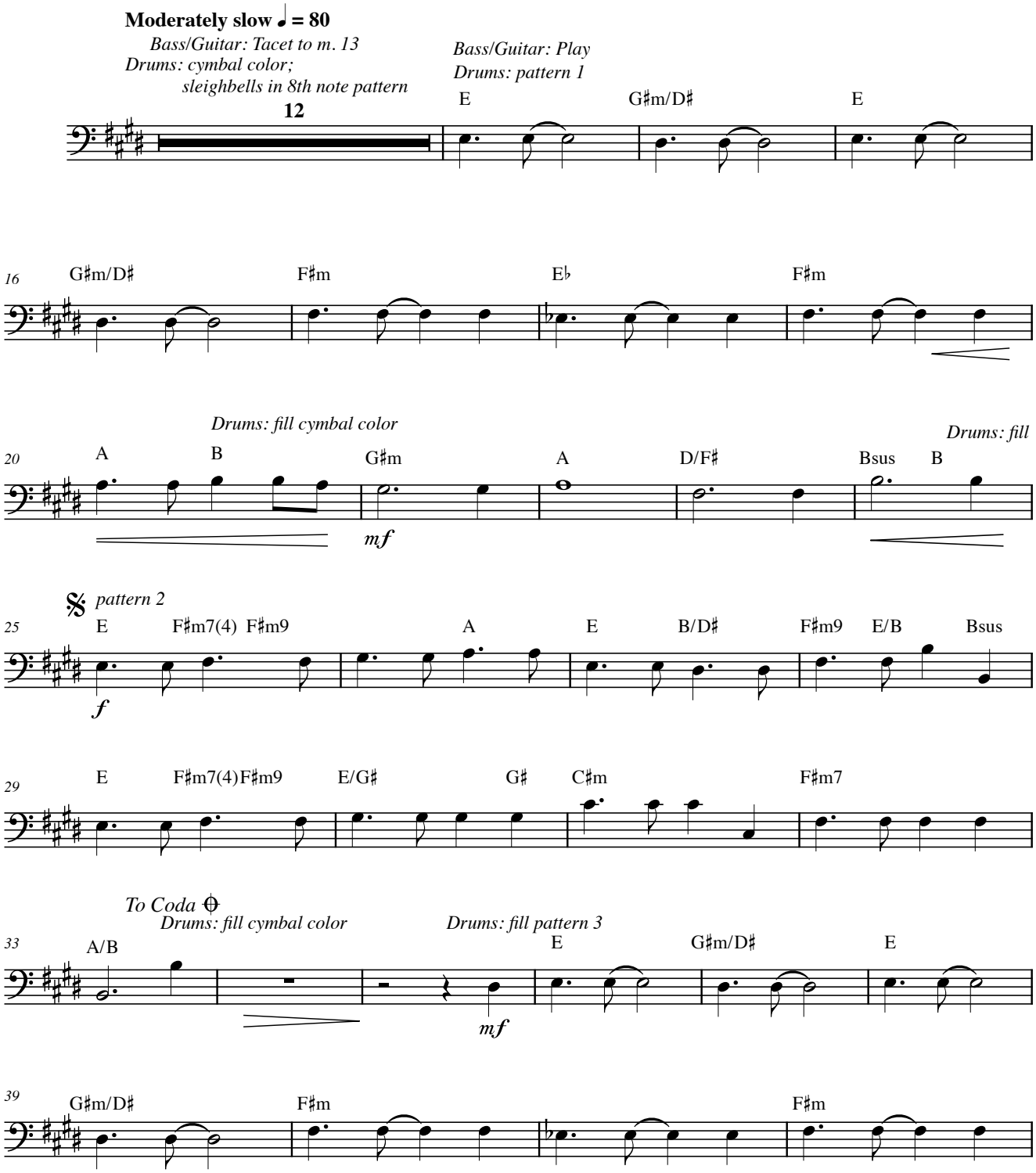

*** Bass: Play part as written.**
Drums: Play patterns and fills as indicated.
Guitar: Play ad lib., using chord symbols as a guide.

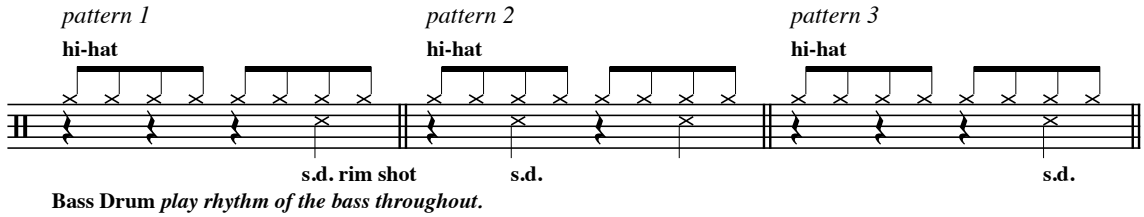

Bass Drum ***play rhythm of the bass throughout.***

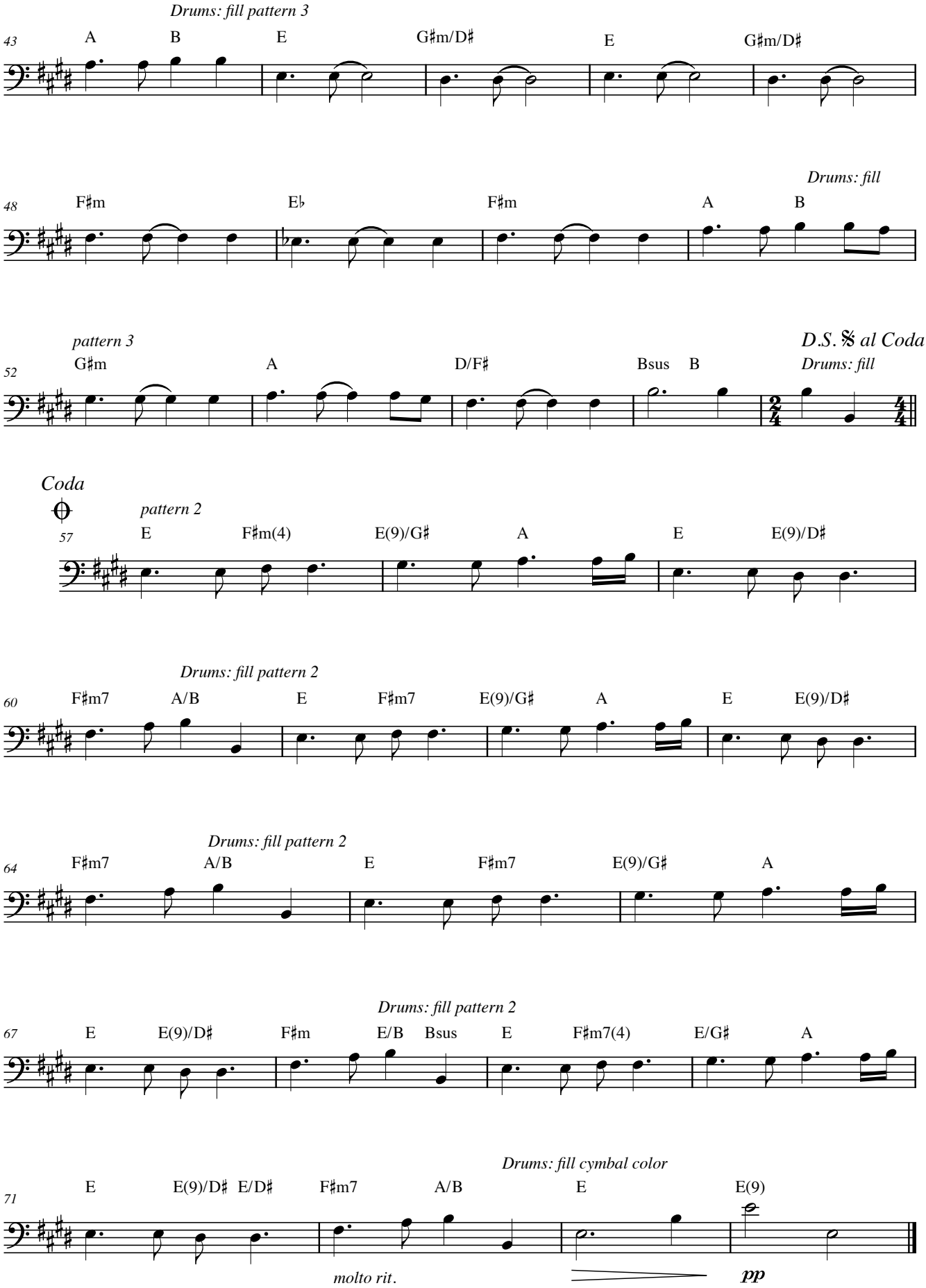

Authorized for use by: ***Jason Simmonds***